

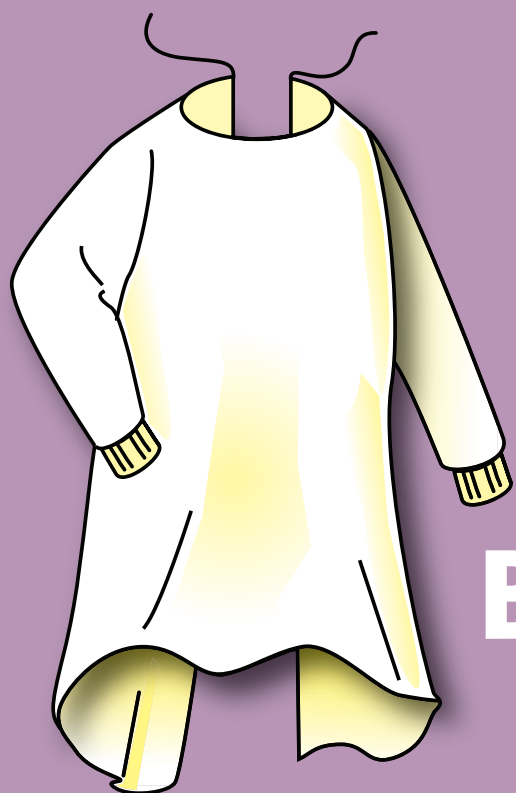

PRÉCAUTIONS

OBLIGATOIRES
OBLIGATORY



**BLOUSE
GOWN**



**MASQUE
N95
MASK**



**GANTS
GLOVES**

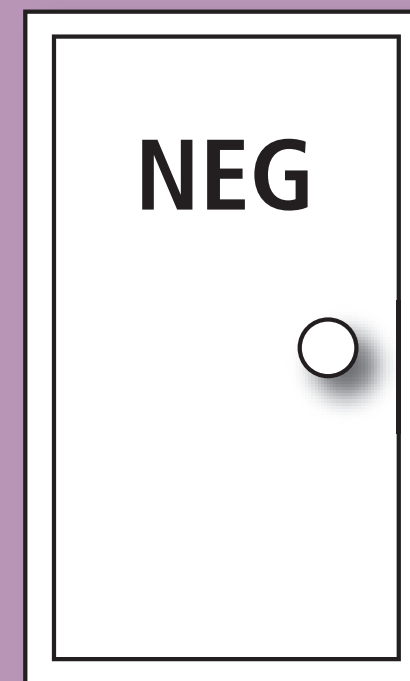

**PORTE
FERMÉE
DOOR
CLOSED**

AVANT de quitter la salle

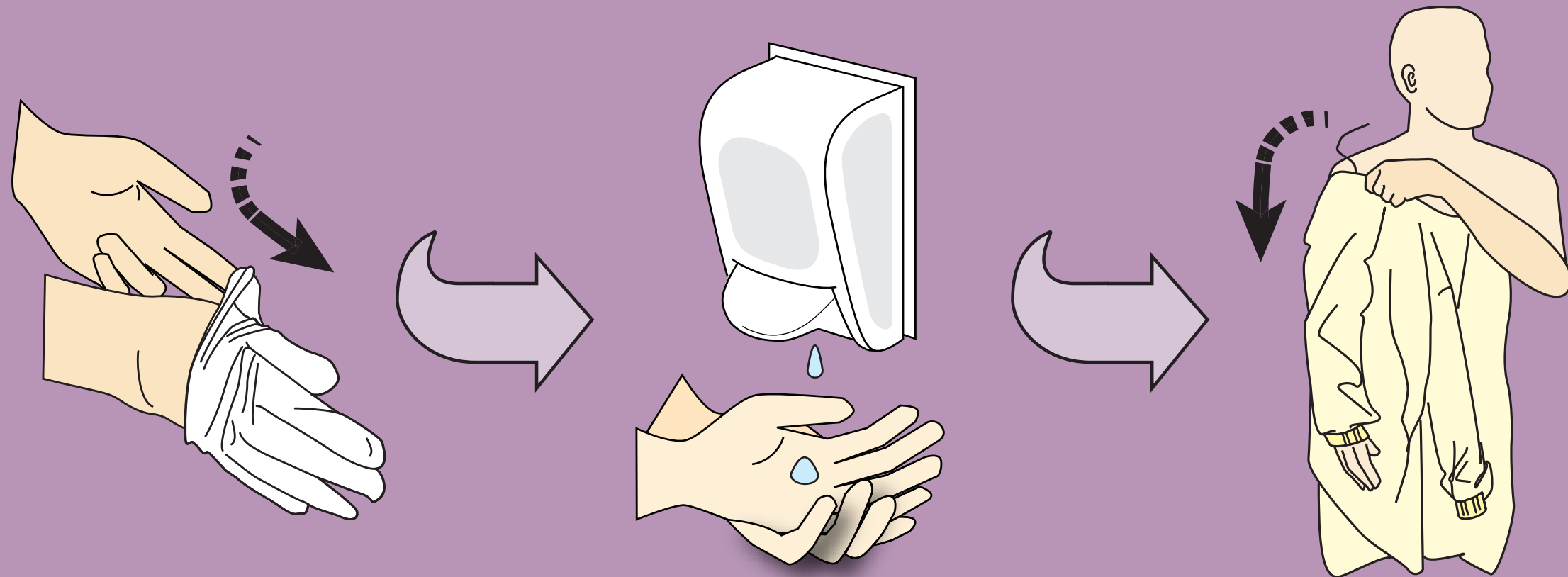

BEFORE leaving room

**APRÈS avoir quitté la salle
et fermé la porte**

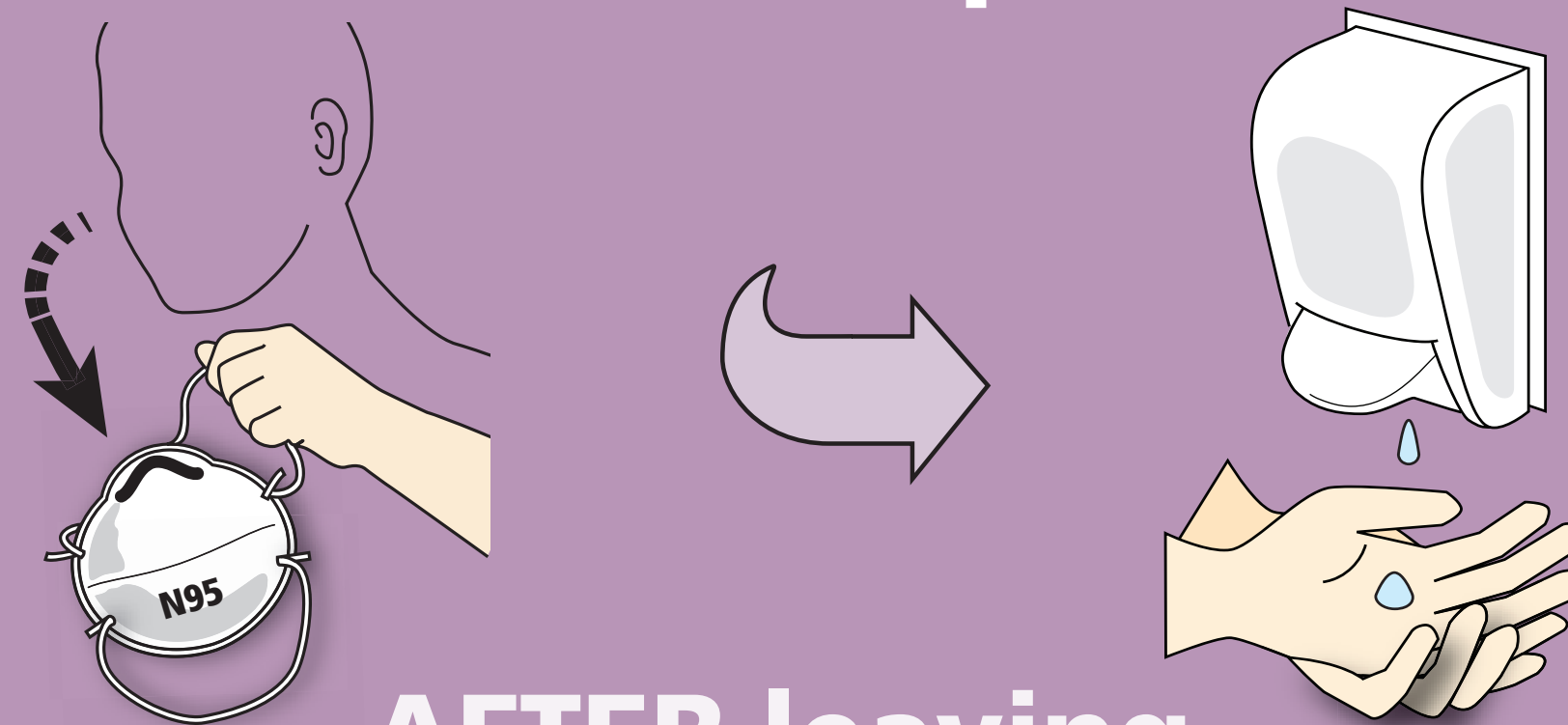

**AFTER leaving
room and closing door**