Centre universitaire de santé McGill | McGill University Health Centre

Services Multidisciplinaires (Sites adultes)

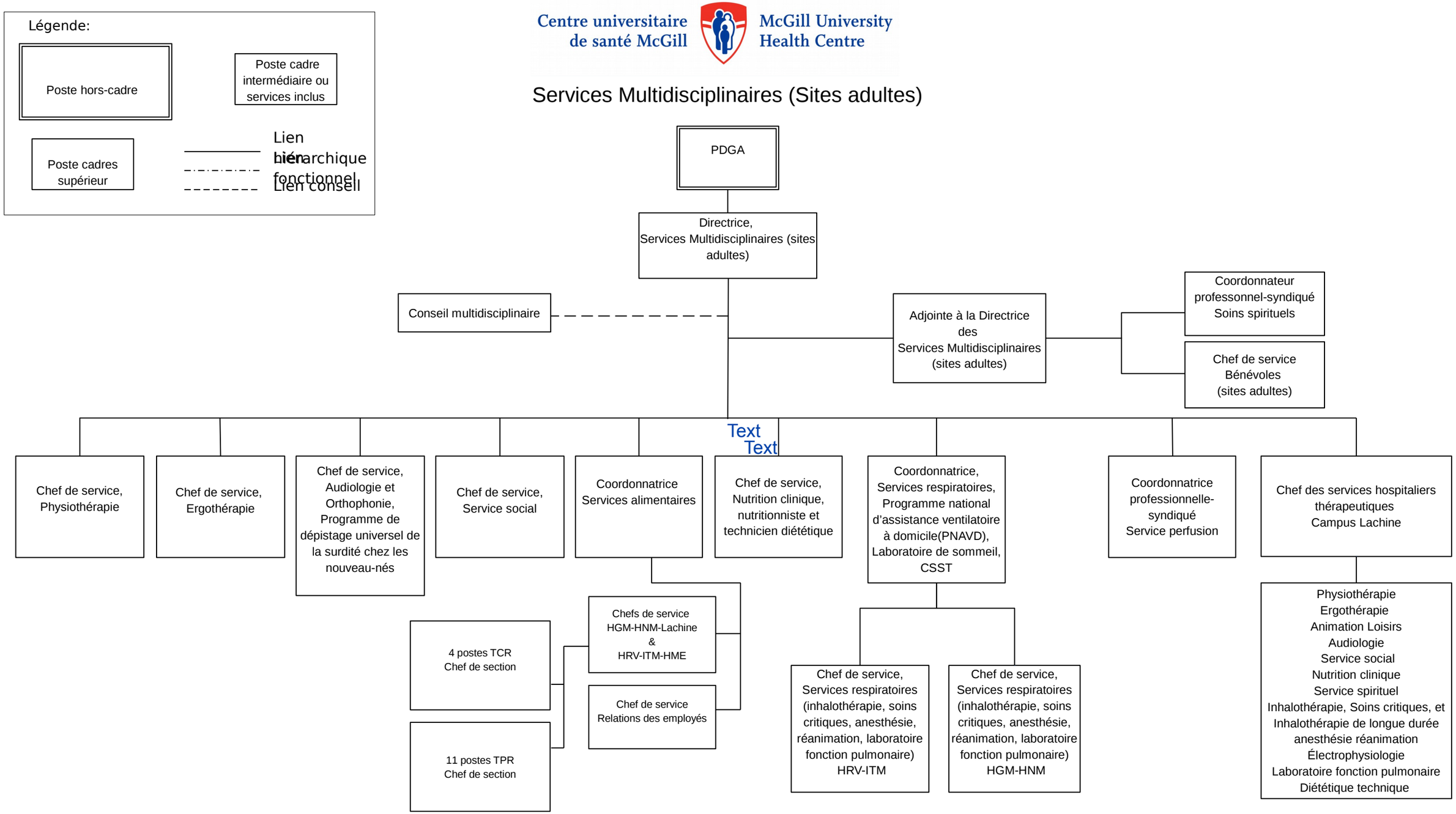

12 avril 2017